

அனுவகப் படி
PLAN SHOWING THE PROPOSED CONSTRUCTION OF STILT FLOOR + 3 FLOORS ICON INDUSTRY-BUILDING AT NO. II-31, DR. VIKRAM SARABHAI INSTRONICS ESTATE ROAD, DR. VIKRAM SARABHAI INSTRONICS ESTATE, THIRUVANMIYUR, CHENNAI - 600 041 IN S. NO. 296/4A1B & 296/9 OF KOTTIVAKKAM VILLAGE & 296/10 IN THE LIMIT OF GREATER CHENNAI CORPORATION.
ZONE - 14 / DIVISION - 183
 670.00 SQ.M
 672.15 SQ.M

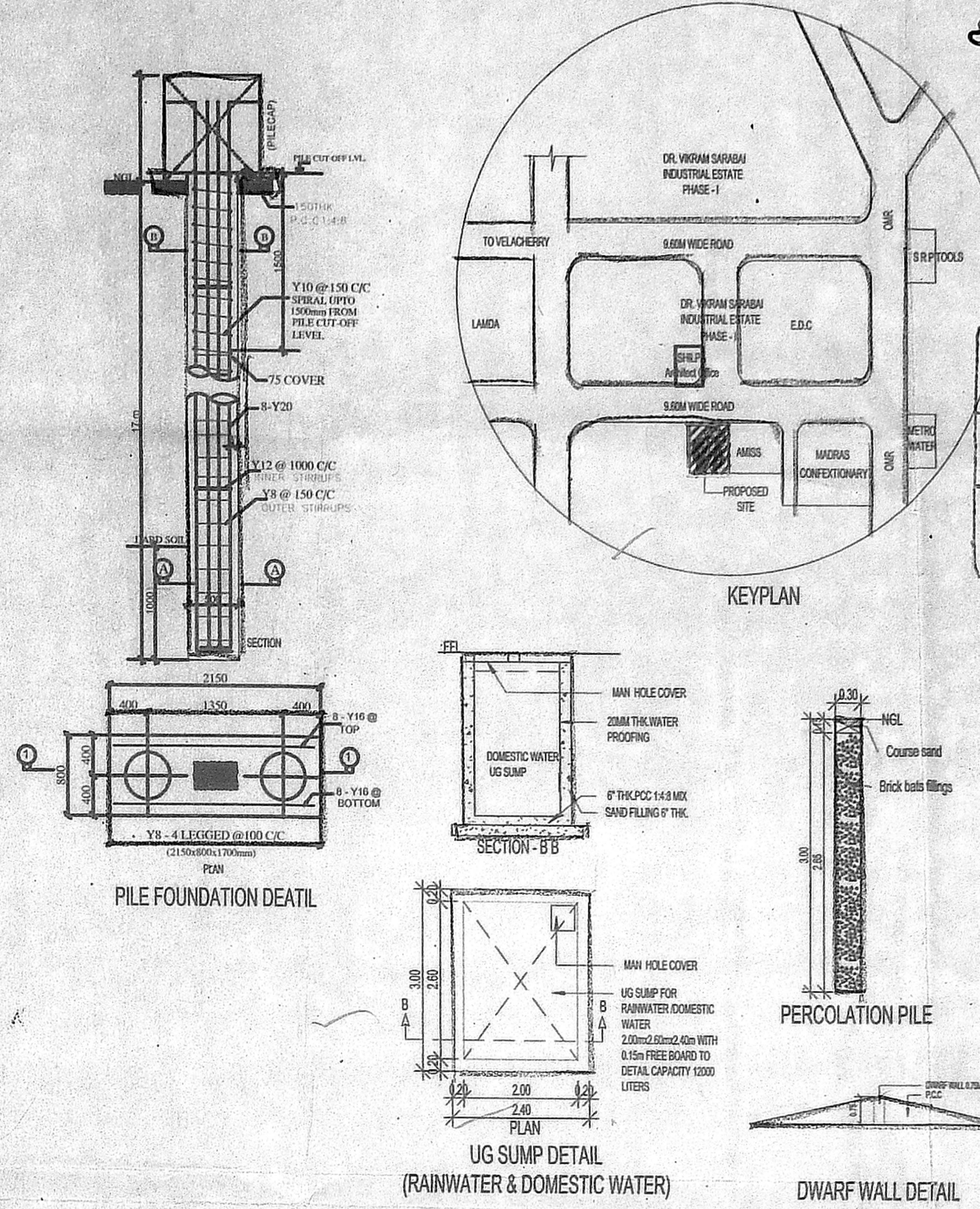
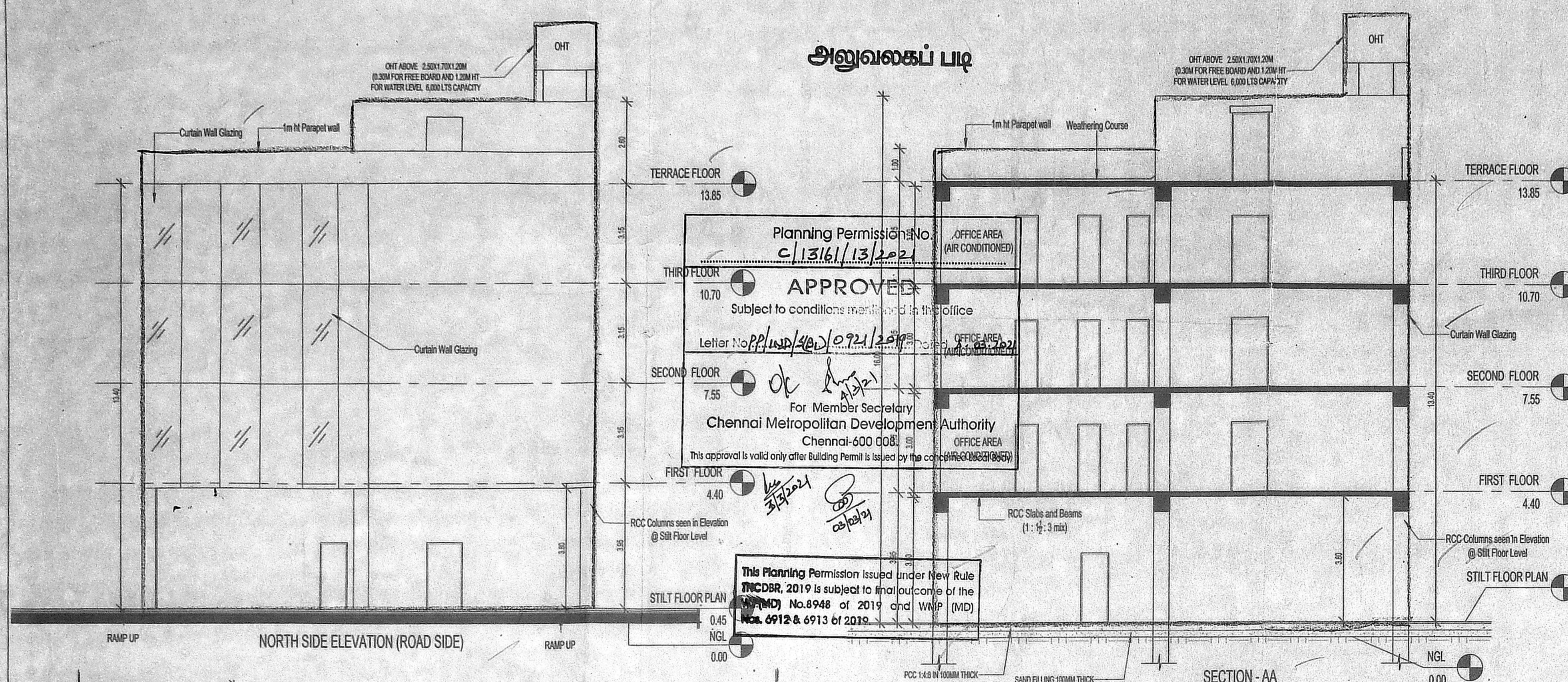

F.S.I AREA CALCULATION

FLOOR PLAN	AREA	DEDUCTION	FSI
STILT FLOOR AREA			31.72 SQ.M
FIRST FLOOR AREA	315.31 SQ.M	2.80 SQ.M	312.50 SQ.M
SECOND FLOOR AREA	315.31 SQ.M	2.80 SQ.M	312.50 SQ.M
THIRD FLOOR AREA	315.31 SQ.M	2.80 SQ.M	312.50 SQ.M
TOTAL FLOOR AREA			969.22 SQ.M

FSI - 969.22 / 670.00 SQ.M = 1.447

Door Schedule

Type	Comments	Description	Width	Height
D		DOOR	1.20	2.10
D1		DOOR	0.90	2.10
D2		TOILET DOORS	0.75	2.10
D3		TOILET DOORS	0.60	2.10
LD		LIFT DOOR	0.90	2.10

Window Schedule

Name	Description	Width	Height
W	VENTILATOR	0.60	0.90
W9	WINDOW	1.20	1.80

SPECIFICATIONS

FOUNDATION : P.C.C. 1:4:8 Mix 6" thick, sand filling 6" thick with R.C.C. Framed structure with M20
 SUPER STRUCTURE : R.C.C. Framed structure with M20
 WEATHERING COURSE : M20 concrete to be used.
 FLOORING : Ceramic tile flooring.
 WOOD WORK : Teak wood/country wood doors and windows

COLOUR CODE REFERENCE

PROPOSED COLOUR : [Color swatch]
 SITE COLOUR : [Color swatch]
 ROAD COLOUR : [Color swatch]

CLIENT : [Signature]

ARCHITECT : SHEILA SRIPRAKASH
 CA No: CA/85/09286
 Shilpa Architects Planners Designers Pvt. Ltd.
 No. L-20, V.S.I. Estate, Phase-II,
 Thiruvanniyur, Chennai-600 041.

SANCTION DRAWING

shilpa ARCHITECTS PLANNERS DESIGNERS PVT. LTD.

"The Muse"
 L20, Dr. VSI Estate, Thiruvanniyur, Chennai 600 041.
 Phone : 044 24542162 / 43358531 / 42696536
 Email : studio@shilpaarchitects.com
 Web site : www.shilpaarchitects.com

G:\Documents\DATA\HATHI\2018-0030 - HMT EXTENSION @ VSI ESTATE\STATUTORY\1830_24542162_SANCTION DRAWING_21.dwg

